

NATIONAL PROFESSIONAL PRACTICE EXAMINATION

APPLICATION TO WRITE

Association of Professional Engineers of the Yukon Territory
(APEY)

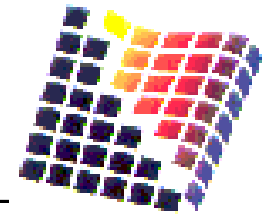

Return completed form directly to: Carolyn Deets Fax: (780) 426-1877	THE NATIONAL PROFESSIONAL PRACTICE EXAMINATION OFFICE The Association of Professional Engineers, Geologists and Geophysicists of Alberta (APEGGA) 1500 Scotia Place One, 10060 Jasper Avenue, Edmonton, Alberta T5J 4A2 Telephone: (780) 426-3990, Ext. 2312; Toll Free: 1-800-661-7020 (North America) Email: cdeets@apegga.org
--	--

Print Name: (First, Middle, Last) _____ Mr. Ms. Mrs. Dr. _____	Mailing Address: _____ _____ _____	
Telephone: (include area code) Business: _____ Residence: _____	Email Address: ↓ _____	Postal Code: _____

1. I am affiliated with the following Provincial/Territorial Association(s): <input type="radio"/> APEY <input type="radio"/> OTHER: _____	For Office Use Only Pseudonym Number PASS / FAIL AMOUNT DETAILS
2. My Membership Number is: X _____	
3. My discipline is: <input type="checkbox"/> Engineering <input type="checkbox"/> Other: _____	
I wish to write the National Professional Practice Examination at the following location: <input type="checkbox"/> WHITEHORSE, YK <input type="checkbox"/> OTHER: City, Province/Territory _____ (Subject to Approval)	
On the following session date: <input type="checkbox"/> OCTOBER 17, 2011 *Deadline Date to Apply - SEPTEMBER 01, 2011 <input type="checkbox"/> JANUARY 16, 2012 *Deadline Date to apply - DECEMBER 01, 2011 <input type="checkbox"/> APRIL 16, 2012 *Deadline Date to apply - MARCH 01, 2012 <input type="checkbox"/> JULY 16, 2012 *Deadline Date to apply - JUNE 01, 2012	

NOTE:	Applications will not be accepted after the deadline date. Candidates who request a deferral to the next exam session, cancel after the deadline, or fail to write or pass the exam may not have their fees refunded, nor will a credit be carried to the next exam session.	Home association verification
--------------	---	-------------------------------

COSTS Additional Writing Fees	Payment of \$140.00 (G.S.T. exempt) must accompany this completed application form. If writing outside of Yukon, but within Canada, an additional \$100.00 "Writing Fee" is required. If writing in the USA, an additional \$250.00 "Writing Fee" is required. An additional \$400.00 "Writing Fee" is required for sites outside of North America. All additional writing fees are payable in Canadian Funds.	DATE ENTERED
--------------------------------------	---	--------------

PAYMENT:	<input type="checkbox"/> Payment Enclosed: \$140.00 <input type="checkbox"/> Other: \$ _____ <input type="checkbox"/> Cheque made payable to "APEGGA" <input type="checkbox"/> Credit Card: <input type="checkbox"/> VISA <input type="checkbox"/> MasterCard <input type="checkbox"/> AMEX	MEMBER ID NO.
	Card Number _____ Expiry Date _____ Card Holder's Name: _____	ORDER ID
		AMOUNT

Date: _____	Signature: _____
-------------	------------------